

*Auto Appraisal Network*  
Since 1989



*Auto Appraisal Network*®



*Chris B...* 11/04

# **APPRAISAL REPORT**

## **1963 Pontiac Le Mans 2-Dr Convertible**

**PREPARED FOR:**

**LeMans Client**



**A PROFESSIONAL VALUATION SERVICE FOR ALL  
TYPES OF COLLECTOR VEHICLES**

*©2006 Auto Appraisal Network, Inc. All rights reserved.*

# *Auto Appraisal Network*

19 Spectrum Pointe Dr. Ste. 605 Lake Forest, CA 92630

(949) 387-7774 or fax (949) 387-7775, [info@AutoAppraisalNetwork.com](mailto:info@AutoAppraisalNetwork.com)

*A professional valuation service for all types of collector vehicles*

---

7/1/2013

**LeMans Client**  
**123 Main St**  
**Arlington, TX 76011**

## **APPRAISAL REPORT: 1963 Pontiac Le Mans 2-Dr Convertible Classic Vehicle**

### **To Whom It May Concern:**

In compliance with the recent request, we have appraised the above referenced vehicle.

We have enclosed the limited appraisal report that constitutes our analysis and conclusion of the research completed on this vehicle.

The Fair Market Value of this vehicle, as of the date specified herein was;       **\$16,000.00**

Thank you very much for your business, and if you should have any further questions, please do not hesitate to call.

Very truly yours,



**Ron Gibson**

*Appraiser, Auto Appraisal Network, Dallas, TX*

## **PURPOSE AND SCOPE OF REPORT:**

### **PURPOSE**

The purpose of this document is to report to the customer the appraiser's opinion of the overall condition of the subject vehicle.

### **MINIMUM DIMINISHED VALUE**

The Minimum Diminished Value of the vehicle is described as the minimum amount of money that an automobile is estimated to have depreciated in value, due to a particular accident, mishap, event or circumstance and is based on wholesale market pricing and the standard sliding scale established by the International Society of Automotive Appraisers or a fair market offer to purchase after the date of loss.

### **FAIR MARKET VALUE**

The Fair Market Value of the vehicle is the highest price on the date of valuation that would be agreed to by a seller, being willing to sell, and a buyer, being willing to buy, and under no particular necessity for so doing, each dealing with the others full knowledge of all the uses and purposes for which the property is reasonable, adaptable and available.

### **REPLACEMENT VALUE**

The replacement value of a vehicle is defined as the actual total cost of exactly duplicating the vehicle if it were subject to a total loss. In the case of a customized or modified vehicle this must also include the cost of obtaining an identical type of 'donor' or 'base' vehicle, the cost of obtaining all of the additional aftermarket and specialty components along with all labor costs incurred to replicate the loss vehicle.

### **FAIR MARKET VALUE PRIOR TO LOSS**

The Fair Market Value of the vehicle Prior To Loss is the highest price on that prior noted date of valuation that would have been agreed to by a seller, being willing to sell, and a buyer, being willing to buy, and under no particular necessity for so doing, each dealing with the others full knowledge of all the uses and purposes for which the property is reasonable, adaptable and available immediately prior to the known loss date of that vehicle.

### **METHOD OF VALUATION**

The value is estimated by current market data comparison, supplemented by cost information. The vehicle is compared when possible, with others for sale and that have sold in the general time period. Adjustments are made for differences in equipment, mileage, cosmetics, conversions, originality, condition as well as sale terms and current economic conditions at time of sale.

### **ASSUMPTIONS AND LIMITING CONDITIONS**

Information including, vehicle identification numbers, serial numbers, engine numbers, engine size, component serial numbers, color codes, paint codes, trim codes, component stampings, door tags, fender tags, cowl tags, date codes, badges, emblems, owner history and mileage information provided by the owners or parties to sell or others, or displayed on the appraised vehicle or components are assumed to be reliable, correct and truthful, as accuracy is not checked or guaranteed for originality or authenticity.

Although Auto Appraisal Network has an extensive library, we do not have direct access to specific manufacturer's records, log books, files, computer data bases or other non published information.

Unless the client particularly asks for this in writing, and agrees to absorb any additional cost in obtaining, no such effort will be made in contacting manufacturers, automotive groups, clubs, historians, etc. in order to acquire such information.

**IDENTIFICATION AND DESCRIPTION OF VEHICLE:**

This narrative is an attempt to determine Fair Market Value of this vehicle, as of the noted date of:

**5/15/2013**

**REPORT DATE:**

**7/1/2013**

**VEHICLE LOCATION:**

**Arlington, TX**

**VEHICLE IDENTIFICATION:**

**VEHICLE MAKE:**

**Pontiac**

**MODEL YEAR:**

**1963**

**MODEL:**

**Le Mans**

**BODY STYLE:**

**2-Dr Convertible**

**VIN:**

**263K11031**

**LICENSE NUMBER:**

**SLANT4**

**TAG EXPIRATION DATE:**

**AUG 2013**

**ODOMETER READING:**

**27,539**

**OTHER ID: (if available)**

**Engine ID: 263K11031,Paint Code: H1,  
Trim Code: 214, Style: 63-2267, Body:  
BK 662,**

**VEHICLE DESCRIPTION:**

**EXTERIOR COLOR:**

**Kimberley Blue**

**INTERIOR COLOR:**

**Fawn**

**EQUIPMENT:**

**See "Vehicle Options" Page**

## **VEHICLE OPTIONS**

**195 CID 140 HP 'Trophy-4' Slant-4 engine,**

**2-barrell carburetor,**

**Three speed transaxle,**

**Power convertible top,**

**Bucket seats,**

**Hurst shifter,**

**Factory Pontiac wire wheel covers,**

**Tonneau cover,**

**Factory AM Radio,**

**4-wheel independent suspension,**

**Kimberley Blue exterior paint.**

## CONDITION REPORT

### EXTERIOR:

	POOR	FAIR	AVERAGE	GOOD	VERY GOOD	EXCELLENT
<b>BODY:</b>					X	
<b>PAINT:</b>					X	
<b>TRIM:</b>					X	
<b>EMBLEMS:</b>					X	
<b>F. BUMPER:</b>					X	
<b>R. BUMPER:</b>						X
<b>UNDERSIDE:</b>				X		
<b>FRAME:</b>					X	
<b>WHEELS:</b>						N/A
<b>TIRES:</b>						X
<b>SOFT TOP:</b>					X	
<b>HARD TOP:</b>						N/A
<b>GLASS:</b>					X	
<b>W. STRIPPING</b>					X	

### INTERIOR:

	POOR	FAIR	AVERAGE	GOOD	VERY GOOD	EXCELLENT
<b>ENG COMP:</b>					X	
<b>DASH:</b>					X	
<b>INST. PNL:</b>					X	
<b>STRG. COL:</b>					X	
<b>F. SEATS:</b>					X	
<b>R. SEATS:</b>					X	
<b>DOOR PNLS:</b>					X	
<b>INT. TRIM:</b>					X	
<b>CONSOLE:</b>						N/A
<b>CARPETS:</b>					X	
<b>REAR SHELF:</b>						N/A
<b>TRUNK:</b>						X

## ADDITIONAL COMMENTS

### **MECHANICAL:**

It is at the appraiser and vehicle owner's discretion to test drive the subject vehicle. Test driving the vehicle does not constitute a guarantee of the current or future operational status or functionality of any mechanical, hydraulic, electrical or computer systems featured on the subject vehicle. Auto Appraisal Networks recommends that our customers contact an ASE Certified mechanic to perform such tests as needed. The types of problems encountered in older, classic and customized vehicles can be easily masked or hidden.

### **NOTES:**

On the date appraised, this 1963 Pontiac Le Mans represented a very good example of this true American classic automobile.

This Pontiac LeMans has had engine rebuilt, new front windshield and chrome, and areas of exterior paint freshened. This convertible is very stylish and has been in several parades. The owner bought this convertible for over four years ago and improved the car with many upgrades. This car has the rear mounted transmission with independent rear suspension which is rare. This car will only increase with value as time goes by. This is a head turner.

Prior to 1963 Le Mans was trim package available on the Tempest model line. In 1963 Le Mans was it's own model and differentiated itself from the Tempest line with a more luxurious trim. The 1963 Pontiac Le Mans was only available for a single year and Le Mans returned to a Tempest trim option in 1964.

In addition to the noted condition, this '63 Le Mans has a very desirable option package that includes Slant 4 engine, rear mounted transaxle, and power convertible soft top..

This vehicle is typical of the type automobile that both collectors and enthusiasts sought after when looking to either add to, or expand onto their collection.

The fair market value of this 1963 Pontiac LeMans is based upon the average asking price of similar vehicles available in the marketplace. Allowances have been made for the noted options, model and condition. The fair market value does not include tax, title or registration fees.

















































[Buick](#) | [Chevrolet](#) | [Chrysler](#) | [Dodge](#) | [Ford](#) | [Mercury](#) | [Oldsmobile](#) | [Pontiac](#) | [Plymouth](#) | [Other](#) | [Complete List](#) | [Search](#)



[AutoTrader.com®](http://www.AutoTrader.com)

[www.AutoTrader.com](http://www.AutoTrader.com)

The Ultimate Automotive Marketplace  
to Buy, Sell or Trade-In your Car.



AdChoices



Mopars For Sale



Mopars For Sale



Mopars For Sale



Mopars For Sale

1963 Pontiac Tempest LeMans Mopar in Iowa

**Seller Information**

Dealer  
Name: Sales  
City: Cedar Rapids State: Iowa  
Phone: 877-670-3937  
[View all of my listings](#)  
[MAP To this location!](#)

**Stock**

Engine & Transmission: 195 cid 4 cylinder, three speed transmission/transaxle  
Interior: Black Cloth  
Exterior: Raven Black and Silver/Beige  
Odometer: miles  
Overall Condition: Good

**Equipment**

Convertible   
Straight Column   
Air Conditioning  
Power Steering  
Power Windows  
Power Door Locks  
Cruise Control  
AM/FM Stereo  
Cassette  
8 Track  
CD Changer  
Premium Sound

Alloy Wheels  
ABS  
Dual Air Bags  
Power Seats  
Rear Spoiler  
Premium Wheels  
Suspension Pkg  
Traction Control  
**After Market Add-ons**

Integrated Phone  
Navigation System

**Price / Availability**

\$16,950.00 USD - [Convert to other currency](#)

This Mopar | Muscle car is Available  
Estimated Montly Payment: \$328\* (If you were to get a loan)  
\*Monthly Payment Based on \$0 down, 6% interest for 5 years

**CarFax Report - Click VIN Number For a Free VIN Check**

VIN Number:  
\*\*\* [Click here to order a Carfax Report on this Vehicle](#) \*\*\*

**Description or Comments**

1963 Pontiac Tempest LeMans Convertible. Smooth running, detailed 195 cid 4 cylinder, three speed transmission/transaxle with floor mounted shifter, sharp Billet Weld wheels framed by excellent Dunlap radial tires, Pioneer AM/FM cassette stereo. New Black vinyl / cloth bucket seat interior trim package. Beautiful Raven Black and Silver/Beige finish. Here is your chance for a high quality low production collector convertible that looks and drives great!

**Other Details**

**Site Features**

[Add To Favorites](#) [Auto Notify \(coming soon\)](#)  
[View Your Favorites](#) [Tell A Friend\(coming soon\)](#)

[Reply to this ad](#)

\*\*\*NOTE: If this Mopar is sold, you will receive an email to notify you.





May 23

Search...

- Home
- Subscribe
- Classifieds
- Car Reviews
- Columns & Blogs
- Online Resources
- Platinum Database
- Store
- My SCM
- About

Hi, David Williams Logout

**CLASSIC CAR DEALER SOFTWARE** USED BY THE **#1 & #2 CLASSIC CAR DEALERS ONLINE**

Sign Up for our Insider Newsletter!

Platinum Search

Basic Search

Year(s):  -  yyy

Marque:

Model:

Modifier:

(ex: SS)

Body:

(ex: roadster)

Exclude this:

(from: Model, Modifier, and Body)

Include summary results:  Yes  No

- ▶ Show Detailed Search
- ▶ Show Extended Search



### 1963 Pontiac Tempest

SCM Record 182382



Basic Information

Car Details	1963 Pontiac Tempest
Sale Details	<b>SOLD</b> at \$14,045
Auction	Mecum Auctions, Des Moines IA on July 16, 2011
Lot#	F165

Vehicle Information

Chassis #	163P91385	Engine #	N/A
Engine Type	I4	Transmission	2 Spd Automatic
Displacement	194	Horsepower	120
Induction	1-bbl	Drive	LHD
Odometer	54991	Condition	3+
Body Style	convertible		

Is there an issue with this auction record? [Click here to let us know.](#)

Features

Wheels	Factory Steel	Seats	Bench
Exterior	dark red metallic	Interior	maroon, red & white vinyl

Condition Description

194-ci I4, 1-bbl, auto. Very presentable older repaint, but only externally. Under the hood, original paint has lots of rust spots. Good older bumper replate and buffed-out original brightwork. Mix-and-match headlight bulbs. Good original interior just moderately worn. Heavier tearing of soft top lining, patched with electrical tape. Older engine detailing, but starting to accrue some soiling from use. Old undercoating job is heavily coated with dust. Wears 15-inch American Racing alloy wheels with radials. Optional power steering.

Market Opinion

Last seen at Mecum's 2010 KC auction last December, then fetching \$13,200 (SCM# 168265). The seller must have had enough of this underpowered twitchy transaxle Tempest for the year. The reserve was passed at \$13k, and it was hammered sold one bid past that.

**Current Ebay Auto Listings**

- Pontiac : Tempest Convertible 65 Tempe...**  
Current Bid: \$12500  
Time Left: 1 hour 45 minutes 16 seconds
- Pontiac : Tempest Custom 1967 Pontiac...**  
Current Bid: \$6495  
Time Left: 1 day 17 hours 6 minutes 44 seconds
- Pontiac : Tempest Custom 1968 Pontiac...**  
Current Bid: \$7000  
Time Left: 3 days 5 minutes 22 seconds
- Pontiac : Tempest 2 Door 1963 Pontiac...**  
Current Bid: \$6100  
Time Left: 3 days 7 minutes 55 seconds
- Pontiac : Tempest 326 V8 1963 Pontiac...**  
Current Bid: \$5000  
Time Left: 4 days 2 hours 13 minutes 35 seconds
- Pontiac : Tempest Custom 1967 Pontiac...**  
Current Bid: \$7600  
Time Left: 4 days 5 hours 45 minutes 19 seconds

[see all ebay results](#)

### Dell™ PowerEdge Servers

[www.dell.com/PowerEdge](http://www.dell.com/PowerEdge)

Value, Flexibility, Performance. Dell PowerEdge w/ Intel® Xeon®.

AdChc



Need help? Call us! 888-691-7957 M-F 8:00 AM to 5:00 PM Pacific

- ▶ Log In
- ▶ Help Center
- ▶ Resources

- Home
  - Find**
  - Sell
  - Resources
  - Enthusiasts
  - Events
  - Auctions
  - Photos
  - Certification
- Search/Browse    Newest Listings    Featured Vehicles    Dealer Showcase    Find a Dealer



### Most Popular ▼

- Trucks
- Convertibles
- Hot Rods
- Corvette
- Camaro
- Mustang
- Thunderbird
- Pre-War & Antiques
- Motorcycles
- VW Beetle
- Bargains under \$5000
- High Rollers \$250,000 & up

### Similar Vehicles



1964 Pontiac LeMans Fairmont City, IL 62201 Price: \$29,995

### Resource Guide ▼

- SERVICES ▼**
- Appraisals
- Classic Car Leasing
- Collector Car Insurance ▶
- Custom Car Builders
- Financing
- Inspections
- Mobile Apps
- Parts Locator Service
- Real Estate
- Restoration Shops
- Safe-n-Secure Transactions
- Transport & Shipping ▶
- Vehicle History Reports

### PRODUCTS ▼

- Catalogs ▶
- Lifts
- Models & Miniatures
- Parts & Accessories ▶
- Restoration Products
- Salvage Yards
- Specials & Discounts
- Tires
- Tools & Equipment
- INFORMATION ▼**
- Books & Magazines ▶
- DIY: Do It Yourself
- Glossary
- Museums
- Price Guides ▶
- Sweepstakes & Raffles

## CC-415987 For Sale: 1963 Pontiac LeMans in Crestwood, Illinois

Photos    Free Insurance Quote

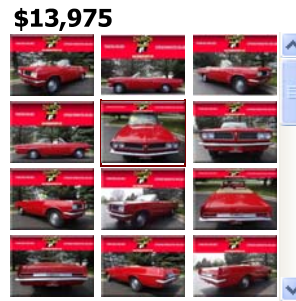

37 images are available. Use scroll bar to see more photos. Click thumbnail for full-size image

\$13,975

See more listings for a 1963 Pontiac LeMans

<p>Instant Shipping Quote</p> <p>Enter ZIP for a quote</p> <p>##### <input type="button" value="Go ▶"/></p> <p>POWERED BY MONTWAY AUTO TRANSPORT</p>	<p>Get It Inspected</p> <p>Pre-Purchase Inspection</p> <p><input type="button" value="Go ▶"/></p> <p>POWERED BY ROAD-READY CERTIFIED</p>
--	--

[Play Slideshow](#)



This vehicle is listed by **Champion Motor Sports** [View all our listings] [Dealer Website]

Champion Motor Sports  
12717 Cal Sag Rd  
Crestwood, IL 60445  
888-314-5482

**GET YOUR CLASSIC CAR INSURANCE QUOTE IN JUST 60 SECONDS.** Powered by HAGERTY

### Contact Seller

\*YOUR NAME:

\*YOUR EMAIL:

(please type carefully—any replies will come to this address)

\*YOUR PHONE:  [Why should I provide my phone number?](#)

\*MESSAGE:

(HTML tags are not allowed)

- Sign me up for the ClassicCars.com newsletter.
- Send me information about a pre-purchase inspection.

### Connect With Us



### Recently Viewed

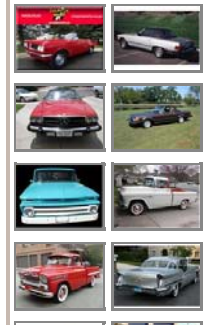

### Garage



## The CHROME App

- Access an auto price guide for over 40,000 models of vehicles.
- Locate a car show near you.





**Auction Central** ▼

- Auctions America by RM
- Barrett-Jackson
- Leake Auction Company
- Matt Maring Auction Co.
- Mecum Auctions
- Bloomington Gold
- RM Auctions
- Russo and Steele
- Spring Grove Auction Company

Send me information about a pre-purchase inspection.  
[Send Message](#)

By contacting this seller you accept the ClassicCars.com **Terms and Conditions**.

Vehicle listing continues below.



**Description**

Thank you for taking the time out to view our Stunning 1963 Pontiac LeMans Convertible. This vehicle is Red in Exterior Paint with a Tan Premium Leather Interior and Tan Cloth Top. Our Vehicle is equipped with Automatic transmission, power top. All electronics work lights, turn signals, top, radio. Please call for details.

Body Style: Convertible  
 Doors: 2 Doors  
 Color: Red  
 Transmission: Automatic  
 Drive Train: Rear Wheel Drive  
 Fuel Type: Gasoline

**STOCK/INV. NUMBER:** P1730

**Pricing Information**

**Asking Price** \$13,975

[Inspect this vehicle now](#)  
[Finance this vehicle](#)  
[Collector Car Insurance Quote](#)

**Vehicle Location**

**Country** United States  
**City, State** Crestwood, IL  
**Zip** 60445

**Vehicle Basics**

**Odometer Reading** 5085  
**Year** 1963  
**VIN** [263P216186](#)  
**Convertible** Yes



**Exterior Details**

**Vehicle Color(s)** Red  
**Restoration History** Partially Restored  
**Condition of Exterior** Very Good

**Interior Details**

**Color(s)** Tan  
**Seat Material** Vinyl  
**Accessories and Customizations** Cassette  
 Power steering  
**Restoration History** Partially Restored  
**Condition of Interior** Very Good

**Engine Details**

**Engine Configuration** Inline 4  
**Engine Size** 195cu.

**Transmission Details**

**Transmission Type** Automatic  
**Drive Train** Rear-wheel drive

## **STATEMENT OF APPRAISAL AND OTHER LIMITING CONDITIONS**

The undersigned hereby declares that:

- A physical inspection of the stated vehicle was actually performed.
- There is no undisclosed personal interest, presently or contemplated in the future, in the vehicle or the proceeds to be derived there from.
- Neither the employment nor the compensation for this report is contingent upon the value estimated herein.
- To the best of my knowledge, as noted under 'Appraisal Provisions and Stipulations' the statements in this report are correct and the opinions stated are based on a full and fair consideration of all the available facts.
- The findings reported herein will not be revealed to anyone other than the named recipient without permission or until required to do so by due process of law.
- A copy of this report will be kept in our files for a period of five years, together with the original notes from which it was prepared.
- The fee for this report is not contingent upon value or condition of the vehicle.
- No investigation of legal title to the vehicle has been made and owners or tenant's claim to the property has been assumed to be valid. No consideration has been given to liens or encumbrances that may be against the property except as specifically stated in the report.
- In the event that our expertise is needed in any action, such as but not limited to court action, contact with a public agency, or involvement in any arbitration process (appraisal clause hearing), it will first require the consent of the appraiser. Should our appraiser/inspector be required to appear in connection with this report document, an additional minimum fee of \$650 (Six hundred fifty dollars) will be charged and is due prior to service.
- Any required umpire fee is also due prior to any arbitration hearing. Due to the complex nature of this service and the number of parties involved, our appraiser does not accept responsibility for any delays incurred. For any travel greater than 25 miles from the appraisal location, separate and additional fees will be charged for and rental car, airfare, lodging and additional travel expenses.
- Additionally consultants, negotiations or other time related activities incurred in lieu of an appearance will be billed by our office at the \$250.00 (Two hundred fifty dollars) per hour fee. Court time will be billed at this rate with a 4 hour minimum.
- Auto Appraisal Network or it's associates will not under any circumstances be liable for any damages whatsoever, including any special, indirect, incidental, consequential or exemplary damages resulting from the use or misuse of this report, due to any cause, even if Auto Appraisal Network has been advised of the possibility of such damages. In any event, Auto Appraisal Network's total liability to you for all damages (Whether based on contract, torte or other theories) will be limited to the amount you actually paid.

## APPRAISAL PROVISIONS AND STIPULATIONS

- Unless noted or acknowledged elsewhere, this report describes the condition of the vehicle as it was as of the date specified or immediately prior to the noted loss date.
- This report only represents the areas of the vehicle that could be physically viewed at the time that the inspection actually took place including the components and equipment described herein.
- No disassembly or removal of any areas, bodywork, upholstery, trim, mechanical, electrical or hydraulic components or computers and/or any other systems of the vehicle was performed.
- All specialized considerations that are deemed correct and relevant in the reporting for the noted appraised vehicle were taken.
- This information reflects the reported and obtained information, pursuant to professional Appraisal industry standards and guidelines set forth by the International Automotive Appraiser Association.
- This report was prepared exclusively for the client of Auto Appraisal Network and should only be used and/or referred to when completed in it's entirety, and spiral bound by the appraiser.
- The physical conditions as well as the options listed in this report are as of the date specified herein. This report is accurate as of the specified date and does not reflect the condition or alterations to the equipment that may occur after the specified date or damage that may occur as a result of shipping and or abuse.
- The client/customer understands and acknowledges that without the total stripping of paint, under seal or undercoating as well as the physical cutting of sheet metal and frame materials it is impossible to completely know the total extent of any rust or body filler issues.
- This is not an authentication of this vehicle, authentication can only be provided by the manufacturer or their designated expert.
- Acceptance of, and/or use of, this appraisal report constitutes acceptance of the limiting conditions, provisions and stipulations stated in this report.

After having considered all the relevant factors, Auto Appraisal Network concludes that the Fair Market Value of the subject vehicle, as of the date specified was;

**SIXTEEN THOUSAND DOLLARS**

**\$16,000.00**

Respectfully submitted,

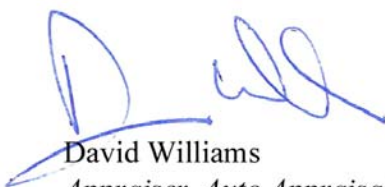

David Williams

*Appraiser, Auto Appraisal Network, Inc.*

I.A.A.A. Member# 1001190007

## SUMMATION OF VALUE

Our opinion of the Fair Market or Replacement Value is based on a combination of any of the following:

- The overall cosmetic and mechanical condition of the vehicle.
- The demand and available supply of comparable vehicles when available.
- The adjusted value of somewhat similar vehicles advertised or recently sold.
- Dollar amounts indicated by the published value guides.
- Dollar amounts indicated by on-line value guides.
- The expertise of the appraiser.
- The expertise of other appraiser within our national network that might have been consulted for this assignment.
- The expertise of other appraisers that are fellow members of various credible automobile appraisal associations.
- The expertise of a recognized expert of the particular type of vehicle appraised that might have been consulted for this assignment
- Auto Appraisal Networks extensive database of previous completed reports of similar vehicles.
- Opinions of others who have handled similar models in the past, and market similar vehicles currently.
- Physical auction results listing actual vehicles sold or the highest dollar amount bid against sellers reserve.
- On-line auction results, such as Ebay, listing actual vehicles sold or the highest dollar amount bid against sellers reserve.
- Extensive on-line research of that particular type of vehicle.
- The consideration of receipts provided, as well as other expenses incurred for the subject vehicle.

## **ADDITIONAL NOTES REGARDING THE SUMMATION OF VALUE**

Mechanically, the appraised vehicle, as noted under 'Additional Notes', is assumed to perform with no operational malfunctions and or driving problems unless such problems were disclosed by the owner/seller. No dollar amount was debited from the Fair Market or Replacement Value in order to compensate for the repair of such mechanical defects.

Additionally contained in this report may be comparable vehicles available and for sale in the market place. Asking prices and actual sales prices will fluctuate depending upon the overall cosmetic appearance and condition, originality, the mechanical history and performance, recorded mileage, configuration of power-train, custom conversions, options and accessories. This report, when possible will adjust to compensate for those differences.

The subject vehicle, at the time of this report, represented a Very Good example of a;  
**1963 Pontiac Le Mans 2-Dr Convertible Classic Vehicle**

With consideration for all the information and dollar amounts determined as relevant to this report, Auto Appraisal Network has determined a Fair Market of this vehicle, as of the date specified herein was;

**SIXTEEN THOUSAND DOLLARS**

**\$16,000.00**

The fair market value is the opinion of Auto Appraisal Network and is arrived after careful study of information observed or supplied to us that we assume to be both accurate and reliable. As described under both the prior written 'Assumptions and Other Limiting Conditions' and the 'Appraisal Provisions and Stipulations', we assume no responsibility for inaccuracies or errors.

# *Auto Appraisal Network*

19 Spectrum Pointe Dr. Ste. 605 Lake Forest, CA 92630 [www.AutoAppraisalNetwork.com](http://www.AutoAppraisalNetwork.com)

(949) 387-7774 or fax (949) 387-7775, [info@AutoAppraisalNetwork.com](mailto:info@AutoAppraisalNetwork.com)

*A professional valuation service for all types of collector vehicles*

---

## **ABOUT AUTO APPRAISAL NETWORK:**

Founded in 1989, and franchised nationally in 2007 as **Auto Appraisal Network** we have been associated with various facets of the automotive community and built a wealth of specialty vehicle information. Experience from our activities in this market and our network of appraisers, who each have brought to our network their diverse experience from hobbies, careers, pursuits and affiliations with automobile associations, help us continually improve and expand our services and collective knowledge.

**Auto Appraisal Network** provides our specialty appraisal services across the nation with a network of appraisers all using our specialized technique and expertise to appraise your car, truck, street rod, motorcycle, watercraft or classic car. Auto Appraisal Network has developed a comprehensive proprietary appraisal process and a well documented appraisal report that is highly regarded and is often the **only** one accepted by major credit unions, classic car finance companies, specialty auto insurance companies, car collectors, specialty manufacturers, classic car showrooms, and enthusiasts.

Our appraisers appear as expert witness in court cases and participate in arbitrations on a regular basis. **Auto Appraisal Network** works in conjunction with many prominent law firms, government and law enforcement agencies on large cases involving the value of automobiles. Our appraisers frequently advise our clients, car clubs, insurance companies, financial institutions and automotive groups about the need for vehicle appraisals for the proper insurance coverage and to fully document their custom and collectable vehicles.

Many **Auto Appraisal Network** appraisers are active members of the **I.A.A.A.** (International Automotive Appraisers Association), various local car clubs and each of our appraisers brings with them their own specialty automotive experience in which we actively utilize for building our information systems.

**Auto Appraisal Network** Appraisers are certified in compliance with the industry accepted and recognized (USAAP) Uniform Standards for Automotive Appraisal Procedures. Appraisers are trained to use the most sophisticated automotive appraisal software in the business and follow strict guidelines and procedures. Our network of appraisers benefit from our excellent reputation, long history, uncontested credibility and established industry partnerships to provide you with the most professional appraisal services available.

**Auto Appraisal Network** prides ourselves with presenting our clients with what many consider to be the most professional appraisal documents and literature available in the industry. **Auto Appraisal Network** regularly participates as a vendor, promoting our appraisal services at some of the largest and most prestigious automotive events such as the **Barrett-Jackson Auctions**, **SEMA** and many local automotive events. **Auto Appraisal Network** also participates in many **Good Guy's** and **N.S.R.A.** events across the country and regularly advertises in their national monthly publications.

**Auto Appraisal Network** serves the needs of today's modern national insurance companies and financial institutions. We have the ability to provide our customers with a consistent, detailed and accurate appraisal document anywhere in the country which can be delivered within hours of inspecting the vehicle!

©2006 Auto Appraisal Network, Inc. All rights reserved.